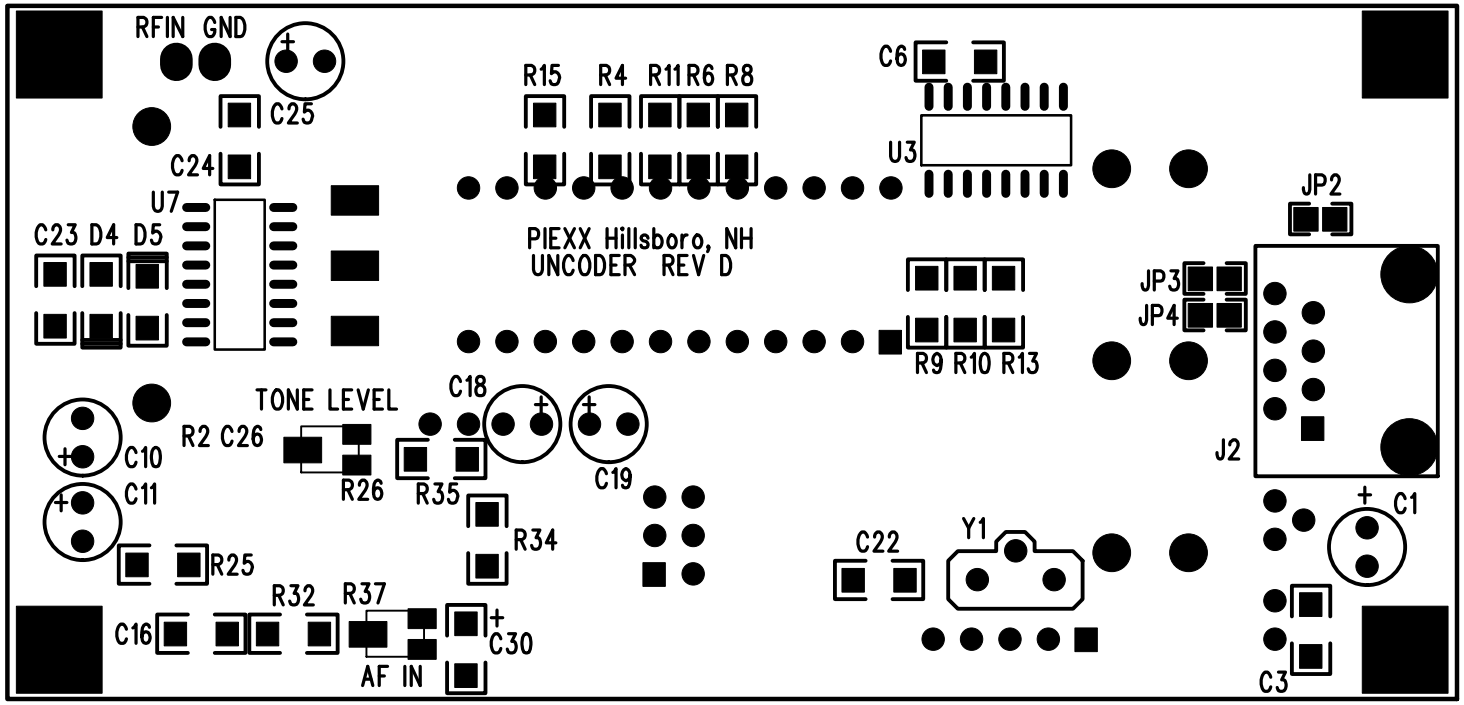

Assembly Bottom